

SUBDIVISION ACT 1988 PLAN OF SUBDIVISION	EDITION 1	PLAN NUMBER PS900711X
---	------------------	--

LOCATION OF LAND PARISH: KOROROIT TOWNSHIP: ---- SECTION: C CROWN ALLOTMENT: 2 (PT) CROWN PORTION: ---- TITLE REFERENCES: VOL. FOL. LAST PLAN REFERENCE: LOT G ON PS900706Q POSTAL ADDRESS: 59 - 85 ALFRED ROAD AND <small>(at time of subdivision)</small> 1124 - 1150 MOUNT COTTRELL ROAD STRATHTULLOH, VIC 3338 MGA CO-ORDINATES: E 289 440 ZONE: 55 <small>(of approximate centre of land in plan)</small> N 5 821 650 GDA 2020	COUNCIL NAME : MELTON CITY COUNCIL
---	---

VESTING OF ROADS OR RESERVES		BALMORAL ESTATE - RELEASE 8 NUMBER OF LOTS IN THIS PLAN: 32 + 1 BALANCE LOT TOTAL AREA OF LAND IN THIS PLAN: 11.83 ha (INCLUDING BALANCE: 10.14 ha) DEPTH LIMITATION: 15.24m APPLIES TO ALL LAND IN THIS PLAN
IDENTIFIER	COUNCIL / BODY / PERSON	
ROADS, R-1 RESERVE No.1	MELTON CITY COUNCIL POWERCOR AUSTRALIA LTD	

NOTATIONS	
LOTS 1-800 (BOTH INCLUSIVE) HAVE BEEN OMITTED FROM THIS PLAN. ANY EASEMENTS SHOWN ON PREVIOUS PLANS AS IT AFFECTS ROADS R-1 ON THIS PLAN ARE REMOVED VIDE SCHEDULE 5, CLAUSE 15 OF THE ROAD MANAGEMENT ACT 2004.	OTHER PURPOSE OF THIS PLAN : CREATION OF RESTRICTION No.1 THE REGISTERED PROPRIETORS OF THE BURDENED LAND COVENANT WITH THE REGISTERED PROPRIETORS OF THE BENEFITED LAND AS SET OUT IN THIS RESTRICTION WITH THE INTENT THAT THE BURDEN OF THE RESTRICTION RUNS WITH AND BINDS THE BURDENED LAND AND THE BENEFIT OF THE RESTRICTION IS ANNEXED TO AND RUNS WITH THE BENEFITED LAND. BURDENED LAND: LOTS 801 - 832 (BOTH INCLUSIVE) (BURDENED LOTS) BENEFITED LAND: LOTS 801 - 832 (BOTH INCLUSIVE) (BENEFITED LOTS) RESTRICTION: UNLESS WITH THE PRIOR APPROVAL OF THE RESPONSIBLE AUTHORITY, THE BURDENED LAND CANNOT BE USED EXCEPT IN ACCORDANCE WITH THE PROVISIONS RECORDED IN THE MCP AA7911 EXPIRY DATE: 30th JUNE 2030.

WARNING

THIS PLAN IS AN UNREGISTERED PLAN OF SUBDIVISION. DIMENSIONS AND LAYOUT MAY VARY PRIOR TO FINAL APPROVAL OF PLAN

EASEMENT INFORMATION					STAGING: THIS IS NOT A STAGED SUBDIVISION PLANNING PERMIT No. PA 2018/6131 SURVEY: THIS PLAN IS BASED ON SURVEY THIS SURVEY HAS BEEN CONNECTED TO PERMANENT MARKS No(s). 34 & 59 IN PROCLAIMED SURVEY AREA No.-----
LEGEND: A - APPURTENANT EASEMENT E - ENCUMBERING EASEMENT R - ENCUMBERING EASEMENT (ROAD)					
EASEMENT REFERENCE	PURPOSE	WIDTH (METRES)	ORIGIN	LAND BENEFITED /IN FAVOUR OF	
E-1	SEWERAGE	SEE DIAG.	PS900706Q	GREATER WESTERN WATER CORPORATION	
E-2	DRAINAGE	SEE DIAG.	PS900706Q	MELTON CITY COUNCIL	
E-3	DRAINAGE	SEE DIAG.	THIS PLAN	MELTON CITY COUNCIL	
E-4	SEWERAGE	SEE DIAG.	THIS PLAN	GREATER WESTERN WATER CORPORATION	

REF: 23299/8	VERSION: D	DATE: 01/02/23 23299-8-PS-D.dwg		ORIGINAL SHEET SIZE A3	SHEET 1 OF 4 SHEETS
---------------------	-------------------	------------------------------------	--	------------------------	---------------------

<p style="font-size: x-small; margin-top: 5px;">Reeds Consulting Pty Ltd Lvl 6, 440 Elizabeth Street Melbourne Victoria 3000 p (03) 8660 3000 www.reedsconsulting.com.au survey@reedsconsulting.com.au</p>	LICENSED SURVEYOR THOMAS ANDREW MILLAR	
--	---	--

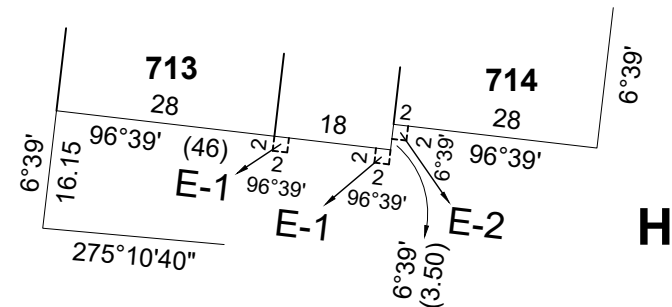
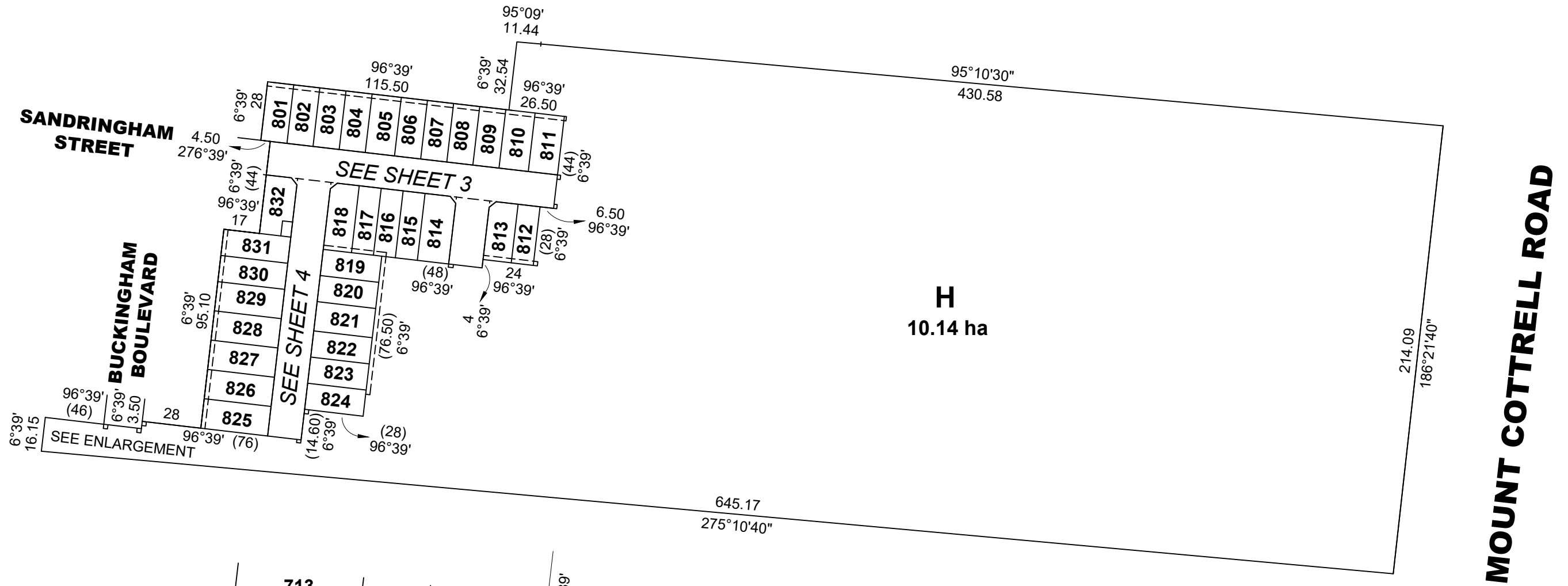
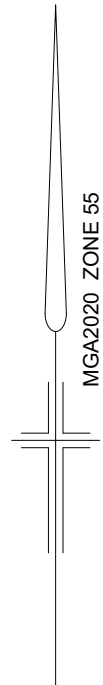

ENLARGEMENT
SCALE 1:1000

WARNING
THIS PLAN IS AN UNREGISTERED PLAN OF
SUBDIVISION. DIMENSIONS AND LAYOUT MAY
VARY PRIOR TO FINAL APPROVAL OF PLAN

REF: **23299/8** VERSION: **D** DATE: 01/02/23
23299-8-PS-D.dwg



Reeds Consulting Pty Ltd
Lvl 6, 440 Elizabeth Street
Melbourne Victoria 3000
p (03) 8660 3000
www.reedsconsulting.com.au
survey@reedsconsulting.com.au

SCALE
1:2000

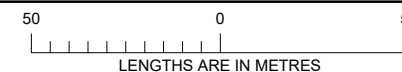

ORIGINAL SHEET
SIZE **A3**

SHEET **2**

LICENSED SURVEYOR

..... **THOMAS ANDREW MILLAR**

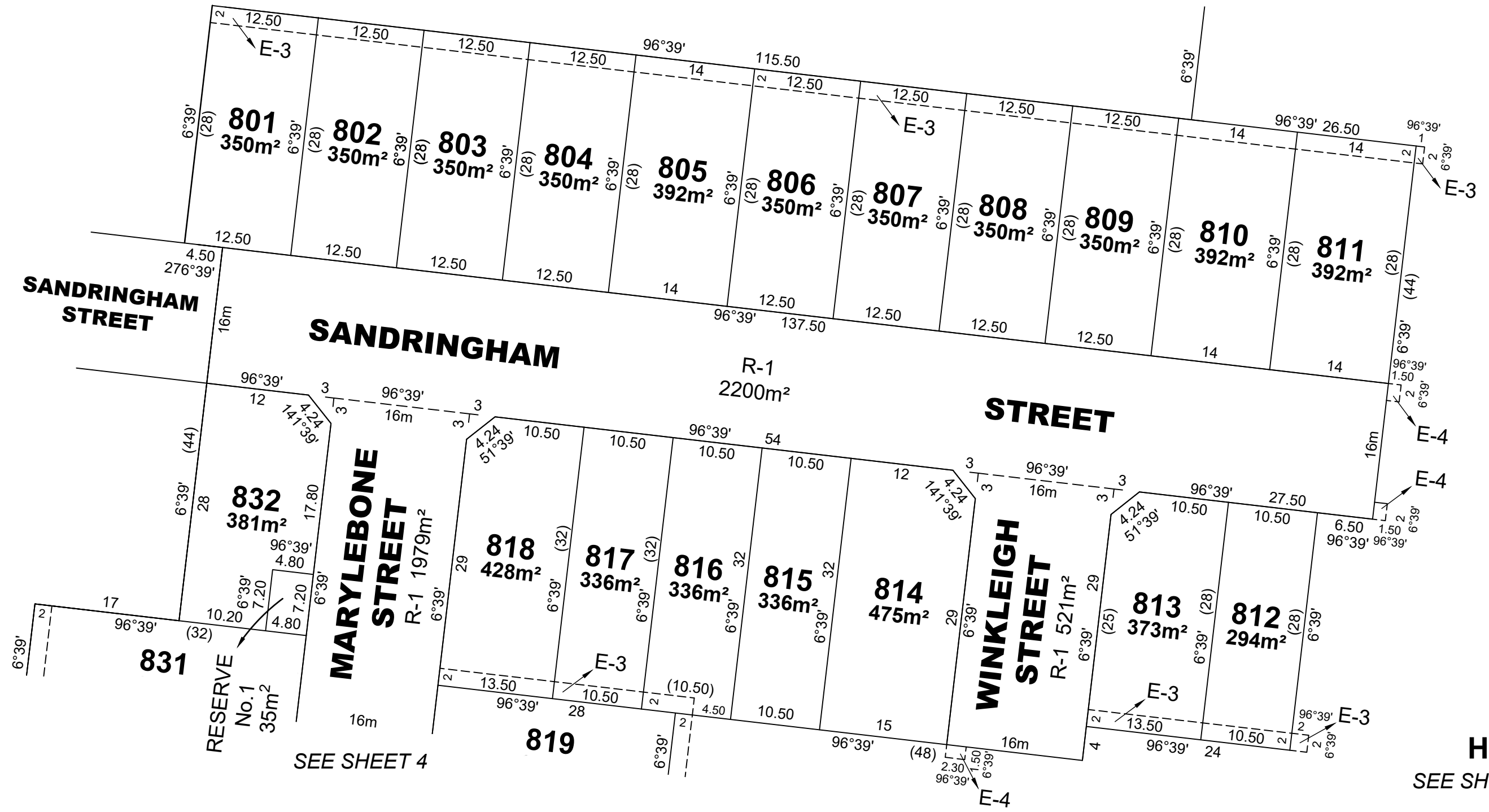
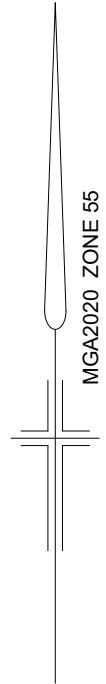

WARNING
THIS PLAN IS AN UNREGISTERED PLAN OF
SUBDIVISION. DIMENSIONS AND LAYOUT MAY
VARY PRIOR TO FINAL APPROVAL OF PLAN

REF: **23299/8** VERSION: **D** DATE: 01/02/23
23299-8-PS-D.dwg



Reeds Consulting Pty Ltd
Lvl 6, 440 Elizabeth Street
Melbourne Victoria 3000
p (03) 8660 3000
www.reedsconsulting.com.au
survey@reedsconsulting.com.au

SCALE 1:500
10 0 10 20
LENGTHS ARE IN METRES

LICENSED SURVEYOR
..... THOMAS ANDREW MILLAR

ORIGINAL SHEET
SIZE A3

SHEET 3

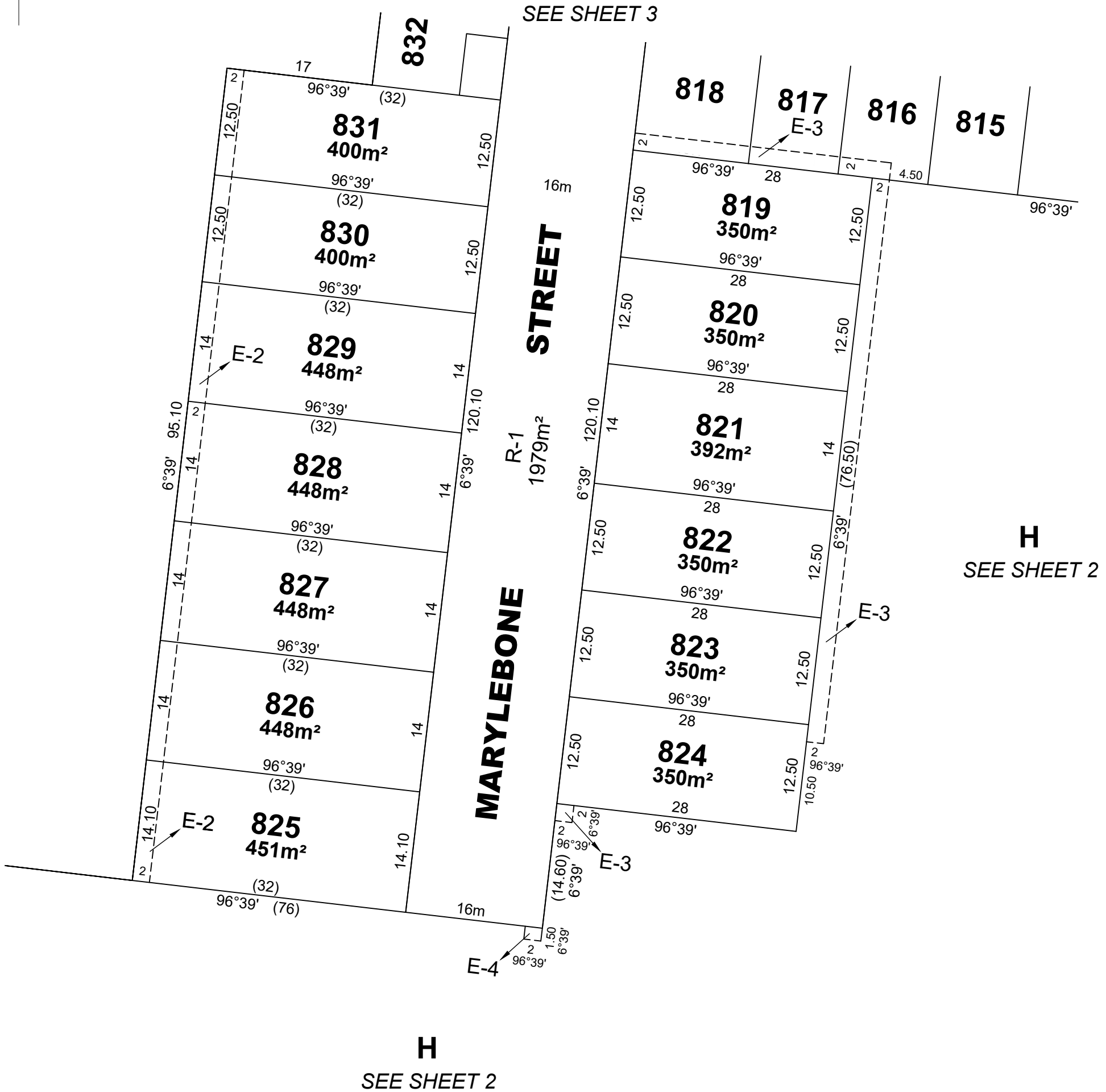
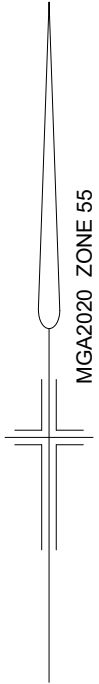

REF:
23299/8

VERSION:
D

DATE: 01/02/23
23299-8-PS-D.dwg

SCALE
1:500

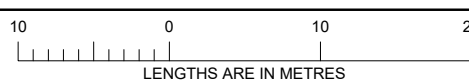

ORIGINAL SHEET
SIZE A3

SHEET 4

REEDS
CONSULTING

Reeds Consulting Pty Ltd
Lvl 6, 440 Elizabeth Street
Melbourne Victoria 3000
p (03) 8660 3000
www.reedsconsulting.com.au
survey@reedsconsulting.com.au

LICENSED SURVEYOR
..... THOMAS ANDREW MILLAR